PARIS ER55

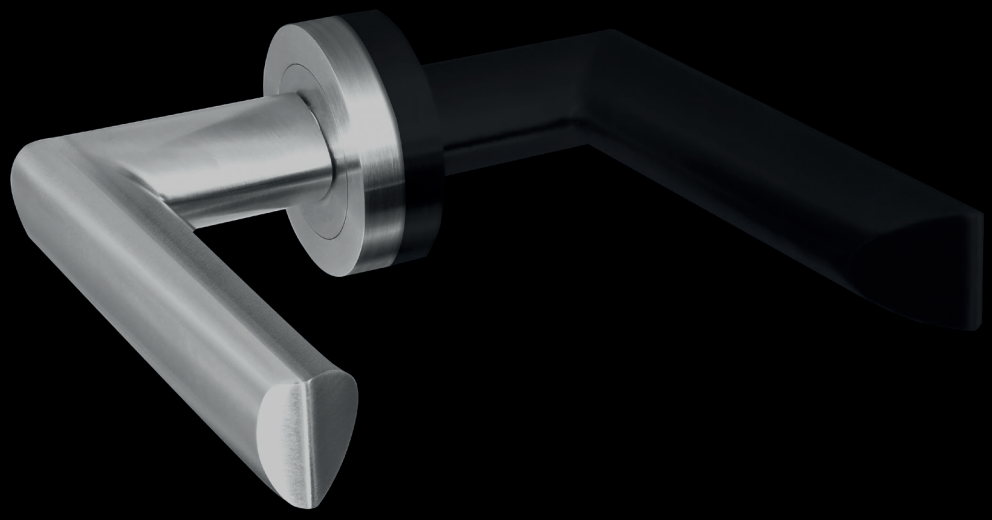

PARIS ER55

The highlight of this model, besides the perfect geometry, is the beveled end. This defined edge merges the different forms and elements of the handle together – a door handle designed for your hand.

> „In this handle much attention was dedicated to the fusion of two fundamental issues: ergonomics and essential friendly design. The triangular section offers an easy and firm grip while the shaped terminal avoid sharp borders, all details combined with the same formal language using straight lines and planes."

- Itamar Harari, Designer Paris ER55

The door handle Paris is not only excellent in design and handling but also convinced the juries of two renowned awards. In the colours satin stainless steel and cosmos black, awarded as „Best Product", the door handle won the Callwey Award „Houses of the Year 2020" and also convinced the jury of the German Design Awards 2021 in the category „Special Mention Buildings and Elements".

PARIS ER55
Satin stainless steel (71)

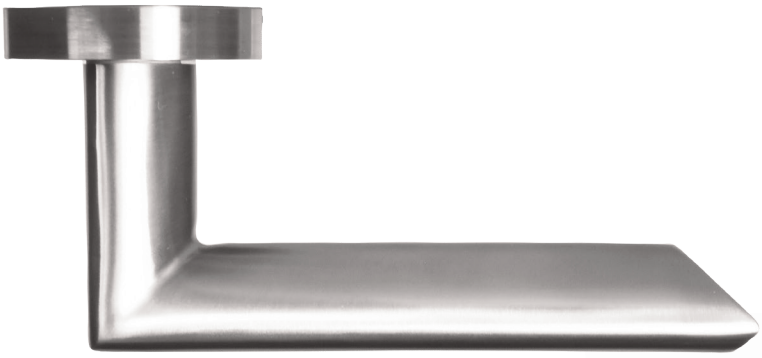

PARIS ER55
Cosmos Black (83)

PARIS ER55 round, 3-piece fixing rose

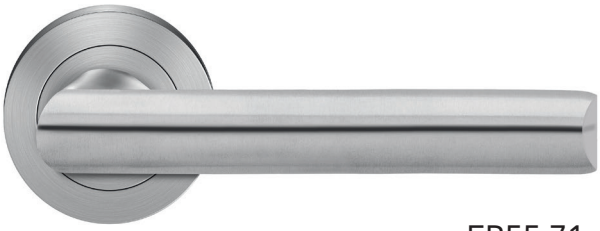

ER55 71

ER55 83

LEVER SETS FOR STANDARD DOORS

FINISH: SATIN STAINLESS STEEL (71) OR COSMOS BLACK (83)
MATERIAL: STAINLESS STEEL

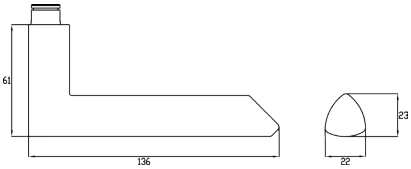

- Solid 3-piece fixing rose
- 7mm lugs and nylon plain bearing
- Spring loaded inner plate with attached lever
- M4 screws
- 7 mm or 8 mm square spindle with eccentrically drilled hole
- Standard door thickness: 39 - 47 mm

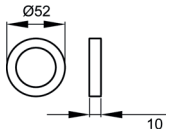

ARTICLE NO. KARCHER:

- ER55 OS without escutcheon
- ER55 BB0 supplied with lever key escutcheons
- ER55 PZ0 supplied with euro profile escutcheons
- ER55 BAD supplied with bathroom turn/release set
- ER/FS55 PZ0 supplied with euro profile escutcheons (fire savety

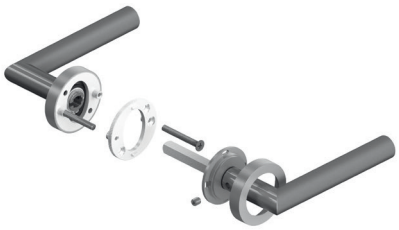

EZ1332 PZ 71

EZ1332 BB 71

EZ1332 BAD 71

EZ1333 BAD 71

EZ1332 PZ 83

EZ1332 BB 83

EZ1332 BAD 83

KARCHER DESIGN